

BEST-IN-CLASS QUALITY WITH DIVERSE VERSATILITY.

Mobile Experience Store



EPSON

Impeccable print quality and spectacular accuracy with Epson's large format printers.

The new Epson SureColor large format printers are Epson's next generation of high-performance signage printers, which incorporate the latest printing technologies to be Epson's most advanced signage printers to date. The printers come with the new sophisticated precision media feeding system, high-performance printheads, and a myriad of advanced features that enable them to reliably meet the most demanding jobs while minimising operation costs.

ENGINEERED FOR good

ULTRACHROME
UV

EPSON ULTRACHROME
GS3

EPSON ULTRACHROME
GS3

Epson Edge Print Pro

PRECISIONCORE
EXTRA

Exceptional Print Quality

Explore enhanced printing speeds with the latest Epson Technology, thanks to an expanded printhead width and increased nozzle count.

Super Reliability

High-volume printing is made ultra-reliable with an advanced precision media feeding system to ensure minimal downtime.

Engineered For Convenience

Epson's solutions such as Epson Cloud Solution PORT and Epson Edge Print helps with ease of use and remote management during operations.

 uni**print**

GF FORAB Building 121 Kamuning Road,
Quezon City, Metro Manila
Philippines

63 (917) 808-8000 | qc@unicorp.ph

© 2025 KNM UNIPRINT CORP.



INK AND PRINthead TECHNOLOGY



EPSON TOTAL SOLUTIONS



BRILLIANCE IN RELIABILITY

Leading the next generation of high-performance signage printers, the Epson SureColor printers are engineered with advanced functions and the latest printing technologies. With printheads tailor-made to cater to each ink type, the SureColor printers produce impeccable text and image sharpness across a wide range of ink and media with micron-level precision and reliability.

Epson's Piezo Technology

Utilising Epson's Piezo Technology, the SureColor printers can prolong printhead longevity thanks to their heatless system, providing reliable long-term operation. The piezo element also acts as a highly-sensitive sensor that detects irregularities, such as interrupted firing by an air bubble or if rising ink viscosity is causing issues, all within milliseconds.



R-series printhead

Superior Ink Technology

Advanced ink technology from Epson brings a wide gamut of colours that comes with high image quality. The inks are optimised to perform high quality images and reduce machine downtime.

Eco-Solvent Printing

Using Epson UltraChrome GS3 eco-solvent ink – including an all-new Red solvent along with the option for White or Metallic Silver inks* – for outstanding photographic print quality, durability, and media compatibility.

*For selected models only.

Resin Printing

Epson's UltraChrome RS Ink offers wide substrate support. The odourless water-based ink enables the use of printed applications in sensitive environments.

UV Ink

Vibrant 10-colour UltraChrome UV ink, including dedicated red and grey inks, ensures smooth gradation and natural grey effects. The availability of varnish ink creates a visual and tactile experience.



CONNECT. OPTIMISE. GROW

At Epson, we understand that having real-time information at your fingertips is vital to your daily operations. This is why we have introduced the Epson Cloud Solution PORT, an intuitive cloud-based remote monitoring software. Monitor and manage your fleet of printers effectively across multiple sites, or a single site. Epson Cloud Solution PORT can be accessed from multiple devices including PCs, smartphones and tablets.

Fleetwide Printer Management

When managing printer efficiency and usage, intelligent and intuitive production monitoring is essential for maximising productivity, connectivity, and growth. A clear and simple dashboard, drawing from vast amounts of usage data, provides the insight needed to make critical business decisions.

Remote Monitoring System

Designed with simplicity and security in mind, the Epson Cloud Solution PORT provides a live view of your printer fleet production, equipment utilisation, and service information to better manage efficiency and optimise your Epson printing workflow.



Remote Monitoring¹

View live status of the entire printer fleet, output production rates, printer status, errors, and equipment utilisation.



Production Efficiency Tracking & Reporting

Run reports to view total production efficiency, uptime, and printer usage.



Dashboard Tracking

Create in-shop dashboard to internally communicate key performance metrics to employees.



Secure & Encrypted

Data stream and cloud are encrypted end-to-end to protect customers' privacy and usage data.



Mobile Access, No App Needed!

Optimised mobile website allows for easy, remote tracking of printer fleet while on the go.



Expedited Service Response

Epson support helps reduce downtime with fast, remote troubleshooting.

¹ All features of this system require an active internet connection and use of a supported browser.

PRINT APPLICATIONS FOR DIFFERENT SCENARIOS

Versatility meets convenience, fulfilling your different printing needs effortlessly.



ECO SOLVENT

The eco-solvent inks are generally more suitable for general printing of indoor signages (i.e. on PVC material), offering a wide colour gamut and competitive cost per print.



Retail Signage



Event & Exhibition



Backlit



Window Graphic



Window Sticker



UV

UV printing uses a unique drying method compared to the traditional inks where instead of evaporation, they are cured using high-intensity UV lights. This allows operators to use UV printing on **virtually any substrate**, catering to a wider range of media.



Stainless Steel



Wall Display Tile



Acrylic Frame



Glass Facade



Wooden Panel



ECO-SOLVENT PRINTER

QUITE POSSIBLY THE BEST ECO-SOLVENT SIGNAGE PRINTERS EVER

Epson SureColor S-Series eco-solvent printers offer exceptional productivity, outstanding image quality, and iron-clad reliability.

With lightning-fast printing speeds and lamination capability, the SureColor S-Series printers empower you to turn around jobs fast. Additionally, the automated printer maintenance system lets you focus on printing, not on the printer.



A precision media feeding and take-up system

Ensures virtually any roll media feeds accurately, nearly eliminating buckling and skewing.

Patented technology

Deliver increased speed, rock-solid reliability and unbeatable image quality for customer-pleasing results every time.

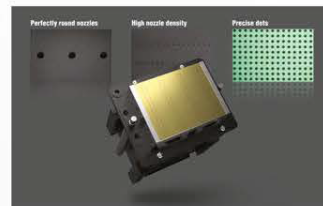

GREENGUARD Gold Certified

With low emission and VOC, GS3 inks are safe for indoor use.

64"

GS3
ULTRACHROME
GS3 INK



MAX. INK CAPACITY
PER COLOUR
700ml



Entry-Level Sign Printer
SC-S40670

- Outstanding quality at affordable cost of ownership
- Print speed of up to 58.4m² per hour
- Single PrecisionCore TFP Printhead

64"

GS3
ULTRACHROME
GS3 INK



MAX. INK CAPACITY
PER COLOUR
700ml



Productive Sign Printer
SC-S60670

- Print speed of up to 95.3m² per hour
- High productivity with Dual PrecisionCore TFP Printhead
- Fabric Wiping System dramatically reduces manual maintenance

64"

GS3
ULTRACHROME
GS3 INK



MAX. INK CAPACITY
PER COLOUR
700ml*



Versatile Sign Printer
SC-S80670

- Widest colour gamut to meet most demanding jobs with 10-colour configuration
- Epson UltraChrome GS3 ink Technology with Red - Greenguard Gold certified for low chemical emissions
- Amazing quality and detail with smooth gradations, accurate skin tones and sharp, grain-free images

* 700ml for all colours; except 600ml for White & 350ml for Metallic Silver.



ECO-SOLVENT PRINTER

REDUCE INK COSTS WITH BULK-INK EDITIONS

These printers break new ground in sign printing by dramatically reducing ink costs. They deliver fast print speeds, best-in-class 98.2%¹ PANTONE certification² and lamination along with the convenience and savings of bulk ink.

Innovative bulk-ink packs offer low ink cost, so you can print more at a lower ink cost per square foot. Plus, in addition to delivering longer, unattended printing, they reduce plastic waste compared to traditional cartridge systems.

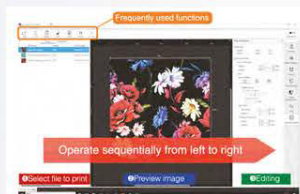

Epson Edge Print Pro

Offers a simple and effective tool for production imaging in environments which do not require advanced workflow management.

A first-of-its-kind fabric wiping system

Improves printhead life while automating maintenance to keep your printer running in top form.



High volume 1.5-Litre bulk-ink packs

Save time and money, reduce waste and increase uptime because you have to replace ink less frequently.

¹ 98.2% coverage of PANTONE PLUS FORMULA GUIDE solid-coated palette on adhesive vinyl media.
PANTONE coverage may vary when printed under other conditions.
² PANTONE® certification applies to SC-S80670L only.

64"

GS3
ULTRACHROME
GS3 INK

C M Y K

C M Y K

MAX. INK CAPACITY
PER COLOUR

1500ml



Dual 4-Colour Bulk-Ink Sign Printer

SC-S60670L

- Dual, 4-colour UltraChrome GS3 ink for high productivity
- Greenguard Gold certified for low chemical emissions

64"

GS3
ULTRACHROME
GS3 INK
WITH RED

C M Y K

LC LM LK OR

R

MAX. INK CAPACITY
PER COLOUR

1500ml*



10-Colour Bulk-Ink Sign Printer

SC-S80670L

- Pantone Digital Colour certified for high colour accuracy
- Media Versatility through Auto-Tension control and paper feeding mechanism

* 1,500ml for colour and White, 500ml for Metallic Silver.

20-hours* of continuous unattended printing

The SureColor S-Series printers enable up to 20-hours* of continuous unattended printing with a 50%** less need for replacements therefore enabling operators to attend to other matters.



1.5L
Bulk Ink Packs
offers **2X**
Ink Capacity

For SC-S60670L and SC-S80670L:

* Based on internal simulation of solid colour printing. Actual result could differ based on printing conditions.

** Ink cartridge and waste ink bottle replacement frequency: Approximately 50% less than the S-series cartridge edition (SC-S40670 / S60670 / SC-S80670).



UV PRINTER

AMPLIFY CREATIVITY WITH CUSTOMISABLE NOVELTY GOODS

Designed for the competitive niche market of customisable products, the Epson SureColor SC-V1030 is the perfect printer for businesses prioritising versatility and performance in their A4 desktop UV printing needs. The printer's extensive substrate compatibility, including wood and stainless steel, consistently delivers high-quality prints, providing new opportunities for businesses.



Note: Jigs are to be purchased separately.

Fine print quality

Achieve impeccable results with fine lines and sharp text on a wide range of compatible substrates. With Epson UltraChrome UV inks, users can expect vibrant outputs in every print.



Smart operation

The Auto Height Adjustment function automatically adapts to substrates up to 70mm thick, while the Wide Gap function enhances clarity on three-dimensional items like golf balls, pens, and phone cases, ensuring optimal printing performance.



Auto Height Adjustment

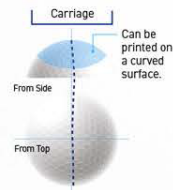

Wide Gap Function



Flexible placement

With its compact design, the printer fits easily on desks or workbenches for easy job monitoring. The front operation streamlines maintenance and allows wire-free placement at the rear. Multiple units can be positioned side-by-side to maximise space.

A4

UV
ULTRACHROME
UV INK



MAX. INK CAPACITY
PER COLOUR
140ml

A4 Desktop UV Printer

SC-V1030



- Print with high precision, achieving crisp text and detailed images on small customised goods
- Compact front-load design allows for flexible placement in tight spaces without obstructing printing operations
- Maintenance is easy and safe with the no-ink-contact design and automatic wiper unit that deposits cured UV ink into a tank

Easy maintenance and operation



Safe Maintenance

Featuring automatic printhead cleaning function, ink contact is minimised with the wiper unit that cleans and safely deposits cured UV ink into the tank.

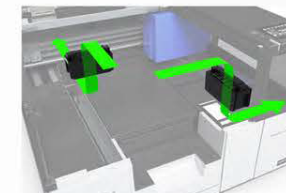

Internal Air Circulation

With two built-in air filters that reduces odour, the printer is safe for operation in a closed environment.



Air filter



Large Display Panel

Effortlessly manage and oversee your print jobs, monitor ink levels, and perform printhead cleaning using the LED display panel. The panel also provides convenient visibility in low-light environments.

Print on variety of substrates

Print directly onto a large variety of substrates including wood, stainless steel, acrylic, plastics, ceramic, and more. Businesses can provide high-value novelty goods that are unique and personalised, offering customised products that are not commonly found.



Wood



Stainless Steel



Acrylic



Plastics



Ceramic



UV PRINTER

PRODUCTION UV FLATBED PRINTER

With the ability to print directly on a wide variety of rigid substrates up to 80mm thick, the Epson SureColor SC-V7000 flatbed printer offers a cost-effective solution for expanding your shop's capabilities. Featuring 10-colour UltraChrome UV Ink, including red and grey inks, it produces bright, colourful, tactile high-quality prints with smooth gradation and neutral greys in record time. Plus, the quick media loading and easy alignment, along with intuitive RIP software makes the SureColor SC-V7000 a breeze to use.

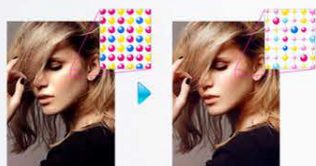

Other brands

Epson SC-V7000
with Variable Droplet

Epson Ultrachrome UV Inks

With up to 10 colour ink sets that provide low graininess and banding, the UV flatbed printer provides highly vivid and consistent prints with its striking reds and stunning colours.



Wide media usage

Automatic detection and adjustment to accommodate media of up to 80mm thick. The four zone vacuum can easily hold media in place securely.

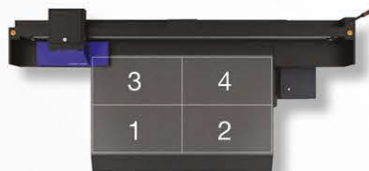

White ink and varnish

Producing rich, high-quality prints on a variety of materials, the White ink and varnish enable operators to print glossy finishes, various textures, and more.

Flatbed UV Printer SC-V7000

2.50m
by
1.25m

UV
ULTRACHROME
UV INK



MAX. INK CAPACITY
PER COLOUR
1000ml

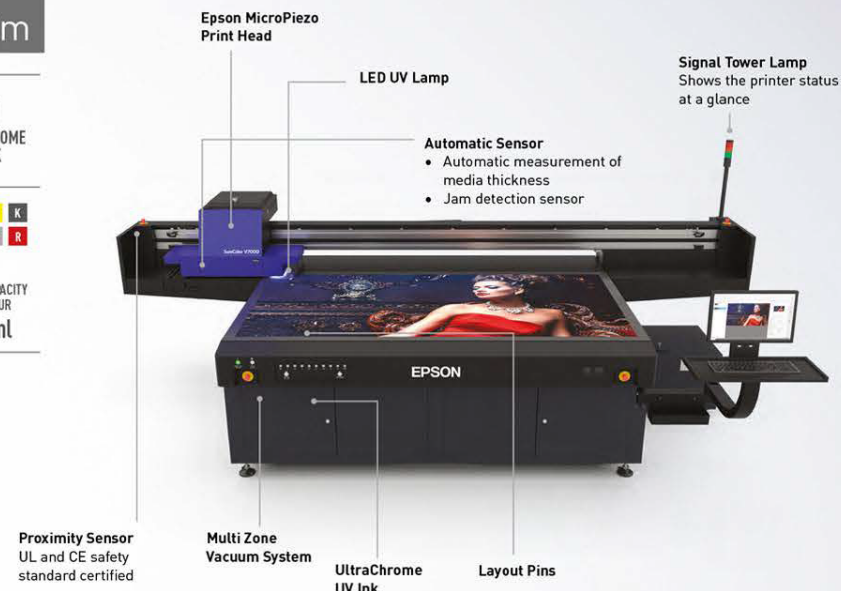

- Prints on media and rigid substrates up to 2.50m by 1.25m and 80mm thick
- Delivers outstanding quality prints at true production speeds
- Includes Epson Edge Print RIP software

Versatility Redefined

Epson's SC-V7000 reinvents what large format printers can offer, allowing businesses to print directly on a wide variety of substrates* up to 80mm media thickness. This includes vinyl, textile, canvas, film, aluminium composite boards and styrofoam boards. The possibilities to create with the SC-V7000 are limitless!



*Some materials will require pre-treatment. Contact Epson to find out more.

SURECOLOR
SIGNAGE
PRINTERS

SOLVENT PRINTING

MODEL NUMBER

PRINT
Technology

Printhead

Maximum Resolution

Print Speed

INK
Ink Type

Colour

Ink Capacity

Ink Case

MEDIA HANDLING
Paper Path

Maximum Roll Diameter/Weight

Maximum ReelDiameter/Weight

CONNECTIVITY
Interface

Printer Language

Memory

ENVIRONMENTAL CHARACTERISTICS
Temperature

Humidity

DIMENSIONS & WEIGHT

Printer Dimension [W] (mm) - Max

Printer Dimension [D] (mm) - Max

Printer Dimension [H] (mm) - Max

Weight

SYSTEM

Win PC System Requirement

Mac System Requirement



SC-S40670

SC-S60670

SC-S80670

SC-S60670L

SC-S80670L

PrecisionCore Inkjet,
Variable-Sized Droplet Technology

PrecisionCore Inkjet,
Variable-Sized Droplet Technology

PrecisionCore Inkjet,
Variable-Sized Droplet Technology

PrecisionCore Inkjet,
Variable-Sized Droplet Technology

PrecisionCore Inkjet,
Variable-Sized Droplet Technology

PrecisionCore TFP Printhead

PrecisionCore TFP Printhead

PrecisionCore TFP Printhead

PrecisionCore TFP Printhead

PrecisionCore TFP Printhead

1440 x 1440 dpi

1440 x 1440 dpi

1440 x 1440 dpi

1440 x 1440 dpi

1440 x 1440 dpi

2 Pass – Up to 29.4 m²/h (720 x 720 dpi)
4 Pass – Up to 16.6 m²/h (720 x 720 dpi)
6 Pass – Up to 11.0 m²/h (720 x 1440 dpi)

2 Pass – Up to 52.3 m²/h (720 x 720 dpi)
4 Pass – Up to 31.6 m²/h (720 x 720 dpi)
6 Pass – Up to 20.7 m²/h (720 x 1440 dpi)

2 Pass – Up to 52.3 m²/h (720 x 720 dpi)
4 Pass – Up to 26.8 m²/h (720 x 720 dpi)
6 Pass – Up to 18.2 m²/h (720 x 1440 dpi)

2 Pass – Up to 52.3 m²/h (720 x 720 dpi)
4 Pass – Up to 31.6 m²/h (720 x 720 dpi)
6 Pass – Up to 20.7 m²/h (720 x 1440 dpi)

2 Pass – Up to 52.3 m²/h (720 x 720 dpi)
4 Pass – Up to 26.8 m²/h (720 x 720 dpi)
6 Pass – Up to 18.2 m²/h (720 x 720 dpi)

Epson UltraChrome
GS3 ink

Epson UltraChrome
GS3 ink

Epson UltraChrome
GS3 ink with Red

Epson UltraChrome
GS3 ink

Epson UltraChrome
GS3 ink with Red

Cyan, Magenta,
Yellow, Black

Cyan, Magenta,
Yellow, Black

Cyan, Magenta, Yellow, Black,
Light Cyan, Light Magenta, Light Black,
Orange, Red, White, Metallic Silver

Cyan, Magenta,
Yellow, Black

Cyan, Magenta, Yellow, Black,
Light Cyan, Light Magenta, Light Black,
Orange, Red, White, Metallic Silver

700ml

700ml

700ml
Except White (600ml), Metallic Silver (350ml)

1500ml

1500ml

Ink Cartridge

Ink Cartridge

Ink Cartridge

Ink Pack

Ink Pack

Friction Feed

Friction Feed

Friction Feed

Friction Feed

Friction Feed

Max. 250mm / 45kg

Max. 250mm / 45kg

Max. 250mm / 45kg

Max. 250mm / 45kg

Max. 250mm / 45kg

Max. 200mm

Max. 200mm

Max. 200mm

Max. 200mm

Max. 200mm

Hi-Speed USB 2.0, 100BASE-TX/1000BASE-T

Hi-Speed USB 2.0, 100BASE-TX/1000BASE-T

Hi-Speed USB 2.0, 100BASE-TX/1000BASE-T

Hi-Speed USB,
100BASE-TX/1000BASE-T

Hi-Speed USB,
100BASE-TX/1000BASE-T

ESC/P

ESC/P

ESC/P

ESC/P

ESC/P

Printer: 512MB
Network: 128MB

Printer: 512MB
Network: 128MB

Printer: 2GB
Network: 128MB

Printer: 512MB
Network: 128MB

Printer: 2GB
Network: 128MB

Operating: 15°C to 35°C
(20°C to 32°C recommended)

Operating: 15°C to 35°C
(20°C to 32°C recommended)

Operating: 15°C to 35°C
(20°C to 32°C recommended)

Operating: 15°C to 35°C
(20°C to 32°C recommended)

Operating: 15°C to 35°C
(20°C to 32°C recommended)

Operating: 20 – 80%
(40 to 60% recommended)

Operating: 20 – 80%
(40 to 60% recommended)

Operating: 20 – 80%
(40 to 60% recommended)

Operating: 20 – 80%
(40 to 60% recommended)

Operating: 20 – 80%
(40 to 60% recommended)

2620

2620

2620

2766

2766

1090

1147

1090

1147

1090

1670

1670

1670

1671

1671

Approx. 279kg (without ink)

Approx. 291kg (without ink)

Approx. 284kg (without ink)

Approx. 331kg (without ink)

Approx. 326kg (without ink)

EPSON Edge Print – OS: Windows 11, Windows 10 x64 – CPU: Intel® Core™ i7-14700 Processor (20core [8P+12E]/2.16GHz) or more – Free Memory Space: 32GB or more – Storage: 1TB (or larger) Solid State Drive or more – Monitor: 1280 x 1024 or more
EPSON Edge dashboard – OS: Windows 7 x32/64 SP1, 8 x64, 8.1 x64, 10 x64 – CPU: Multicore processor 3.0GHz (Recommend: Intel® Core™ i5 3.4GHz or later) – Free Memory Space: 4GB or more – Storage: 2GB or more – Monitor: 1280 x 1024 or more

EPSON Edge dashboard – OS: Mac OS X(10.7) or later – CPU: Multicore processor 3.0GHz (Recommend: Intel® Core™ i5 3.4GHz or later) – Free Memory Space: 4GB or more – Storage: 2GB or more – Monitor: 1280 x 1024 or more

SIGNAGE CONSUMABLES & OPTIONS

PRINTER MODELS

SC-S40670 / SC-S60670



SC-S80670



Description

CONSUMABLES

- Black Ink
- Cyan Ink
- Magenta Ink
- Yellow Ink
- Light Cyan Ink
- Light Magenta Ink
- Grey Ink
- Light Black Ink
- Orange Ink
- Red Ink
- White Ink
- Metallic Silver Ink

- Cleaning Liquid
- Varnish
- Optimiser
- Maintenance Liquid
- Maintenance Parts Kit
- Ink Cleaner
- Cleaning Stick
- Clean Room Wiper
- Waste Ink Bottle
- Wiper Unit
- Cleaning Kit
- Coolant

OPTIONS

- Bulk Ink Solution
- Substrate Support System
- Additional Print Drying System
- Option Set*
*Includes Bulk Ink Solution, Substrate Support System and Curing heater.
- Media Edge Plate
- Media Spacer
- Head Installation Kit
- Document Pack

Ink Capacity

Product Code

Ink Capacity

Product Code

700 ml

C13T892100

700 ml

C13T892100

700 ml

C13T892200

700 ml

C13T892200

700 ml

C13T892300

700 ml

C13T892300

700 ml

C13T892400

700 ml

C13T892400

C13T892500

C13T892600

700 ml

C13T892700

700 ml

C13T892800

700 ml

C13T892900

600 ml

C13T892A00

350 ml

C13T892B00

350 ml

C13T696000

350 ml

C13T696000

SIGNAGE CONSUMABLES & OPTIONS

PRINTER MODELS

SC-S60670L



SC-S80670L



Description

CONSUMABLES

- Black Ink
- Cyan Ink
- Magenta Ink
- Yellow Ink
- Light Cyan Ink
- Light Magenta Ink
- Grey Ink
- Light Black Ink
- Orange Ink
- Red Ink
- White Ink
- Metallic Silver Ink

- Cleaning Liquid
- Varnish
- Optimiser
- Maintenance Liquid
- Maintenance Parts Kit
- Ink Cleaner
- Cleaning Stick
- Clean Room Wiper
- Waste Ink Bottle
- Wiper Unit
- Cleaning Kit
- Coolant

OPTIONS

- Bulk Ink Solution
- Substrate Support System
- Additional Print Drying System
- Option Set*
*Includes Bulk Ink Solution, Substrate Support System and Curing heater.
- Media Edge Plate
- Media Spacer
- Head Installation Kit
- Document Pack

Ink Capacity

Product Code

Ink Capacity

Product Code

1500 ml

C13T45P100

1500 ml

C13T45P100

1500 ml

C13T45P200

1500 ml

C13T45P200

1500 ml

C13T45P300

1500 ml

C13T45P300

1500 ml

C13T45P400

1500 ml

C13T45P400

C13T45P500

C13T45P600

1500 ml

C13T45P700

1500 ml

C13T45P800

1500 ml

C13T45P900

1500 ml

C13T45PA00

500 ml

C13T45PB00

700 ml

C13T44A500

700 ml

C13T44A500

C12C934631

C12C932381

C12C932411

C12C932411

SURECOLOR
SIGNAGE
PRINTERS

UV PRINTING

MODEL NUMBER

PRINT
Technology

Printehead

Maximum Resolution

Print Speed

INK
Ink Type

Colour

Ink Capacity

Ink Case

MEDIA HANDLING
Maximum Media Size

Maximum Media Thickness/Weight

CONNECTIVITY
Interface

Printer Language

Memory

ENVIRONMENTAL CHARACTERISTICS
Temperature

Humidity

DIMENSIONS & WEIGHT
Printer Dimension [W] (mm) - Storage

Printer Dimension [D] (mm) - Storage

Printer Dimension [H] (mm) - Storage

Weight



SC-V1030

MicroPiezo Inkjet,
Variable-Sized Droplet Technology

MicroPiezo Printhead

1440 x 1440 dpi

12 Pass (Colour) –
0.89 m²/h (720 x 720 dpi)
16 Pass (White) –
0.65 m²/h (1440 x 720 dpi)

Epson UltraChrome
UV Ink

Cyan, Magenta, Yellow, Black,
White, Varnish

140ml

Ink Supply Unit

Max. 210 x 297mm

70 mm

Super-Speed USB (Compatible with the
USB 3.0 Specification), 100BASE-TX /
1000BASE-T / IEEE802.11b/g/n/az/ac

ESC/P raster

1 GB

Operating: 15°C to 30°C

Operating: 20 – 80%
(40 to 60% recommended)

699

699

426

Approx. 59kg

SC-V7000

MicroPiezo Inkjet,
Variable-Sized Droplet Technology

MicroPiezo Printhead

720 x 1440 dpi

Colour High Speed – Up to 43.1 m²/h (360 x 720 dpi)
Speed – Up to 23.2 m²/h (720 x 720 dpi)
Production – Up to 15.3 m²/h (720 x 720 dpi)
Quality – Up to 10.5 m²/h (720 x 1080 dpi)
High Quality – Up to 4.8 m²/h (720 x 1440 dpi)

Epson UltraChrome
UV Ink

Cyan, Magenta, Yellow, Black,
Light Cyan, Light Magenta,
Grey, Red, White, Varnish

1000ml

Ink Bottle

Max. 2500 x 1250mm

Max. 80mm / Max. 50kg/m² (non-concentrated)
Suction System User Selectable 4 Zones
(X Axis: 2 Zones. Y Axis: 2 Zones)

Super-Speed USB [Type-B]

N/A

N/A

Operating: 15°C to 35°C
(20°C to 32°C recommended)

Operating: 20 – 80%
(40 to 60% recommended)

4635

2768

1730

Approx. 1,370kg [with ink cartridges]

SIGNAGE
CONSUMABLES
& OPTIONS

Description

CONSUMABLES

OPTIONS

- Black Ink
- Cyan Ink
- Magenta Ink
- Yellow Ink
- Light Cyan Ink
- Light Magenta Ink
- Grey Ink
- Light Black Ink
- Orange Ink
- Red Ink
- White Ink
- Metallic Silver Ink
- Cleaning Liquid
- Varnish
- Optimiser
- Maintenance Liquid
- Maintenance Parts Kit
- Ink Cleaner
- Cleaning Stick
- Clean Room Wiper
- Waste Ink Bottle
- Wiper Unit
- Cleaning Kit
- Coolant

- Bulk Ink Solution
- Substrate Support System
- Additional Print Drying System
- Option Set*
*Includes Bulk Ink Solution,
Substrate Support System
and Curing heater.
- Media Edge Plate
- Media Spacer
- Head Installation Kit
- Document Pack

PRINTER MODELS

SC-V1030



Ink Capacity

140 ml

Product Code

C13T53R120

140 ml

C13T53R220

140 ml

C13T53R320

140 ml

C13T53R420

140 ml

C13T53RA20

140 ml

C13T53RV20

SC-V7000



Ink Capacity

1000 ml

Product Code

C13T49V110

1000 ml

C13T49V210

1000 ml

C13T49V310

1000 ml

C13T49V410

1000 ml

C13T49V510

1000 ml

C13T49V610

1000 ml

C13T49V710

EPSON Edge dashboard – OS: Windows 7 x32/64 SP1, 8 x64, 8.1 x64, 10 x64 – CPU: Multicore processor 3.0GHz (Recommend: Intel® Core™ i5 3.4GHz or later) – Free Memory Space: 4GB or more – Storage: 2GB or more – Monitor: 1280 x 1024 or more – UV Flatbed Controller: Win8/10 64bit, 8GB M, 250GB SSD, USB 3.0

[Recommend: Intel® Core™ i5 3.4GHz or later] – Free Memory Space: 4GB or more – Storage: 2GB or more – Monitor: 1280 x 1024 or more

C12C935921

C12C936421